



# Tribal Directory Assessment Information



## Contact Information for Tribes with Interests in Williamson County, Texas

Tribal Name				County Name		
- Apache Tribe of Oklahoma				Williamson		
Contact Name	Title	Mailing Address	Work Phone	Fax Number	Email Address	URL
Durell Cooper	Chairman	511 East Colorado, Anadarko, OK - 73005	(405) 247-9493	(405) 247-2763	durell.cooper@apachetribe.org	
Matthew Tselee	Chairman	PO Box 1330, Anadarko, OK - 73005	(405) 247-9493	(405) 247-2763	matthew.tselee@apachetribe.org	http://www.apachetribe.org/
- Comanche Nation, Oklahoma				Williamson		
Contact Name	Title	Mailing Address	Work Phone	Fax Number	Email Address	URL
Martina Minthorn	THPO	6 Sw, Lawton, OK - 73502	580-595-9618	580-595-9733	martina.minthorn@comanchenation.com	www.comanchenation.com
Mark Woommavovah	Chairman	584 Nw Bingo Road, Lawton, OK - 73507	(580) 492-4988	(580) 492-3796	mark.woommavovah@comanchenation.com	www.comanchenation.com
- Coushatta Tribe of Louisiana				Williamson		
Contact Name	Title	Mailing Address	Work Phone	Fax Number	Email Address	URL
Jonathan Cernek	Chairman	1940 C.C. Bel Road, Elton, LA - 70532	(337) 584-1401	(337) 584-1507	mbell@coushatta.org	http://koasatiheritage.org/
Kristian Poncho	THPO	P.O. Box 10, Elton, LA - 70532	337-275-1350		kponcho@coushatta.org	http://koasatiheritage.org/
- Delaware Nation, Oklahoma				Williamson		
Contact Name	Title	Mailing Address	Work Phone	Fax Number	Email Address	URL
Deborah Dotson	President	31064 State Highway 281, Building 100, Anadarko, OK - 73005	(405) 247-2448	(405) 247-9393	ddotson@delawarenation-nsn.gov	www.delawarenation.com
Katelyn Lucas	THPO	P.O. Box 825, Anadarko, OK - 73005	405-544-8115		klucas@delawarenation-nsn.gov	www.delawarenation.com
- Tonkawa Tribe of Indians of Oklahoma				Williamson		
Contact Name	Title	Mailing Address	Work Phone	Fax Number	Email Address	URL
Russell Martin	President	1 Rush Buffalo Road, Tonkawa, OK - 74653-4449	(580) 628-2561	(580) 628-3375	rmartin@tonkawatribe.com	http://www.tonkawatribe.com/
Lauren Norman-Brown	THPO	1 Rush Buffalo Road, Tonkawa, OK - 74653	(580) 628-7027	(580) 628-7027	lbrown@tonkawatribe.com	http://www.tonkawatribe.com/
- Wichita and Affiliated Tribes (Wichita, Keechi, Waco & Tawakonie), Oklahoma				Williamson		
Contact Name	Title	Mailing Address	Work Phone	Fax Number	Email Address	URL
Terri Parton	President	1 1/4 Mile North Of Anadarko On Highway 281, Anadarko, OK - 73005	(405) 247-2425	(405) 247-2430	terri.parton@wichitatribe.com	http://www.wichitatribe.com/
Gary McAdams	THPO	Wichita And Affiliated Tribes Po Box 729, Anadarko, OK - 73005	(405) 247-8695 ext. 200	405-247-2430	gary.mcadams@wichitatribe.com	http://www.wichitatribe.com/

1 - 6 of 6 results

Esther Rodriguez

---

**From:** Jason Sellers  
**Sent:** Monday, June 17, 2024 9:45 AM  
**To:** Esther Rodriguez  
**Cc:** Amy M. Brook  
**Subject:** FW: FM 971 Expansion Project, Georgetown, Williamson County, Texas

**Follow Up Flag:** Follow up  
**Flag Status:** Flagged

Esther,

FYI

Jason Sellers, CWB, PWS  
Project Coordinator  
LJA Environmental Services  
C: 682.429.2937

---

**From:** Nathaniel Waggoner <Nathaniel.Waggoner@georgetown.org>  
**Sent:** Monday, June 17, 2024 9:45 AM  
**To:** Lua Saluone <Lua.Saluone@georgetown.org>; durell.cooper@apachetribe.org  
**Cc:** Wesley Wright <Wesley.Wright@georgetown.org>; Jason Sellers <jsellers@lja.com>; Amy M. Brook <abrook@bergoliver.com>  
**Subject:** RE: FM 971 Expansion Project, Georgetown, Williamson County, Texas

[EXTERNAL EMAIL]

Good morning Chairman Cooper,

We hope this finds you well. Do you or your tribe have any initial concerns with impacts of the project on religious or cultural properties or wish to consult on this project?

If you do not have any concerns nor wish to consult, can you please let us know with a reply to this email?

Your time and response is greatly appreciated,

Respectfully,

Nat Waggoner, PMP®, AICP  
Transportation Coordinator  
295 SE Inner Loop  
Georgetown, TX 78627  
w. 512. 930.6597  
c. 512.779.3531  
Email: [nat.waggoner@georgetown.org](mailto:nat.waggoner@georgetown.org)



May 16, 2024

Apache Tribe of Oklahoma  
ATTN: Durell Cooper, Chairman  
511 East Colorado  
Anadarko, OK 73005  
Email: [durell.cooper@apachetribe.org](mailto:durell.cooper@apachetribe.org)

**Re: FM 971 Expansion Project, Georgetown, Williamson County, Texas  
Economic Development Initiative - Community Project Funding (EDI-CPF) Program  
(B-23-CP-TX-1389)**

Dear Chairman Cooper,

The City of Georgetown is considering funding the project listed above with federal funds from the U.S. Department of Housing and Urban Development (HUD). Under HUD regulation 24 CFR 58.4, the City of Georgetown has assumed HUD's environmental review responsibilities for the project, including tribal consultation related to historic properties. Historic properties include archeological sites, burial grounds, sacred landscapes or features, ceremonial areas, traditional cultural places and landscapes, plant and animal communities, and buildings and structures with significant tribal association.

The City of Georgetown will conduct a review of this project to comply with Section 106 of the National Historic Preservation Act and its implementing regulations 36 CFR Part 800. We would like to invite you to be a consulting party in this review to help identify historic properties in the project area that may have religious and cultural significance to your tribe, and if such properties exist, to help assess how the project might affect them. If the project might have an adverse effect, we would like to discuss possible ways to avoid, minimize, or mitigate potential adverse effects. More information on the Section 106 review process is available at <http://www.onecpd.info/environmental-review/historic-preservation/>. HUD's process for tribal consultation under Section 106 is described in a Notice available at <https://www.onecpd.info/resource/2448/notice-cpd-12-006-tribal-consultation-under-24-cfr-part-58>.

Coordination with the Texas Department of Transportation (TxDOT) is required during the project development process as the project will occur within state ROW. As such, TxDOT's environmental requirements involve its own tribal consultation process and may include a separate invitation of review for this project.

Enclosed are maps that show the project area and, if applicable, an additional area of potential indirect effects. The FM 971 Expansion Project will address increasing traffic volumes due to growth in the area. Proposed improvements will improve mobility, reduce congestion, and enhance safety and connectivity for various modes of transportation by upgrading FM 971 to current design and safety standards; improving intersections and access to San Gabriel Park; providing pedestrian/bicycle accommodations; and converting the open roadway drainage to a closed storm sewer system.

Located in the City of Georgetown in Williamson County, Texas, the proposed project will involve the reconstruction and widening of approximately 1.67 miles of FM 971 between Gann Street and SH 130 from a two-lane rural open ditch roadway to a four-lane divided urban roadway. The proposed project is currently anticipated to involve four 11-foot-wide travel lanes (two lanes in each direction), up to a 14-foot-wide raised median with some dedicated left-turning bays, and curb-and-gutter drainage with storm sewers and cross culverts. Around Guadalupe Cemetery, the proposed median will be reduced to a 6-foot width. The project will also have 10-foot-wide shared use paths along both sides of FM 971 with the exception at the west end of the project in which instead a 6-foot-wide sidewalk along the north side of FM 971 between Gann Street and Parque Vista Drive will be constructed. Additionally, right turn lanes will be installed at select locations throughout the project. Associated roadway drainage improvements will include converting the open roadside ditches to a curb-and-gutter storm drainage system and replacing two cross-culverts with properly sized box culverts. Installations of traffic signalization at the Parkview Drive, Katy Crossing, and NE Inner Loop intersections and illumination along the project corridor are also proposed.

No residential or commercial displacements are anticipated. The project area will be approximately 31.2 acres, including a total of approximately 4.1 acres of proposed right-of-way (ROW) from both sides of FM 971. The City of Georgetown shall acquire right-of-way and/or easements as needed to accommodate the proposed roadway improvements. The City of Georgetown shall carry out all acquisition of needed real property, easements, and/or rights-of-way in compliance with the Uniform Relocation Assistance and Real Property Acquisition Policies Act of 1970 (42 U.S.C. 4601 et seq.) and HUD implementing regulations (24 CFR Part 42).

Consultation with the Texas Historical Commission (THC) is being pursued. Through review of the THC Atlas and U.S. National Park Service's National Register of Historic Places (NRHP) online databases, the Guadalupe Cemetery (Cemetery ID Number WM-C028) is identified within the APE. Located on the west side of the project, the cemetery is adjacent to the south side of FM 971 and west of Morrow Street. No ROW taking is proposed for this property. Archeological

studies were recently conducted due to the proximity of proposed project activities to Guadalupe Cemetery and other identified areas of interest along the project corridor:

- Intensive archeological survey activities for an approximately 0.5-mile-long by 30-foot-wide segment of proposed ROW generally located between Prairie Springs Lane and Stone Mountain Road
- Mechanical scraping and trenching along the northwestern and northeastern boundaries of the Guadalupe Cemetery (total length of approximately 160 feet) that abut the project ROW
- Reevaluation of two previously recorded prehistoric sites, 41WM991 and 41WM1015, within the existing ROW of FM 971

The archeological study report has been completed and submitted to TxDOT for review. Upon TxDOT approval, the City of Georgetown will assess report findings and determine impacts, if any, by this project.

If you would like to be a consulting party on this project, we respectfully request that you notify us of your interest within the next thirty (30) days and include in your reply the name and contact information for the tribe's principal representative in the consultation. Please reference the subject heading in your response. If you have any initial concerns with impacts of the project on religious or cultural properties, can you please note them in your response? Conversely, if you do not wish to consult on this project, please inform us.

We value your assistance and look forward to consulting further if there are historic properties of religious and cultural significance to your tribe that may be affected by this project.

If you have any questions or require more information involving this project, please contact me at (512) 930-7672.

Thank you for your attention to this matter.

Sincerely,



Wesley Wright  
Engineering Director

Attachments  
Project location map  
Project proposed right-of-way  
THC Atlas Map

National Register of Historic Places  
Photographs of project area  
Geometric schematic

Esther Rodriguez

---

**From:** Jason Sellers  
**Sent:** Monday, June 17, 2024 9:45 AM  
**To:** Esther Rodriguez  
**Cc:** Amy M. Brook  
**Subject:** FW: FM 971 Expansion Project, Georgetown, Williamson County, Texas

**Follow Up Flag:** Follow up  
**Flag Status:** Flagged

Esther,

FYI

Jason Sellers, CWB, PWS  
Project Coordinator  
LJA Environmental Services  
C: 682.429.2937

---

**From:** Nathaniel Waggoner <Nathaniel.Waggoner@georgetown.org>  
**Sent:** Monday, June 17, 2024 9:45 AM  
**To:** Lua Saluone <Lua.Saluone@georgetown.org>; matthew.tselee@apachetribe.org  
**Cc:** Wesley Wright <Wesley.Wright@georgetown.org>; Jason Sellers <jsellers@lja.com>; Amy M. Brook <abrook@bergoliver.com>  
**Subject:** RE: FM 971 Expansion Project, Georgetown, Williamson County, Texas

[EXTERNAL EMAIL]

Good morning Chairman Cooper Tselee,

We hope this finds you well. Do you or your tribe have any initial concerns with impacts of the project on religious or cultural properties or wish to consult on this project?

If you do not have any concerns nor wish to consult, can you please let us know with a reply to this email?

Your time and response is greatly appreciated,

Respectfully,

Nat Waggoner, PMP®, AICP  
Transportation Coordinator  
295 SE Inner Loop  
Georgetown, TX 78627  
w. 512. 930.6597  
c. 512.779.3531  
Email: [nat.waggoner@georgetown.org](mailto:nat.waggoner@georgetown.org)



May 16, 2024

ATTN: Matthew Tselee, Chairman  
PO Box 1330  
Anadarko, OK 73005  
Email: [matthew.tselee@apachetribe.org](mailto:matthew.tselee@apachetribe.org)

**Re: FM 971 Expansion Project, Georgetown, Williamson County, Texas  
Economic Development Initiative - Community Project Funding (EDI-CPF) Program  
(B-23-CP-TX-1389)**

Dear Chairman Tselee,

The City of Georgetown is considering funding the project listed above with federal funds from the U.S. Department of Housing and Urban Development (HUD). Under HUD regulation 24 CFR 58.4, the City of Georgetown has assumed HUD's environmental review responsibilities for the project, including tribal consultation related to historic properties. Historic properties include archeological sites, burial grounds, sacred landscapes or features, ceremonial areas, traditional cultural places and landscapes, plant and animal communities, and buildings and structures with significant tribal association.

The City of Georgetown will conduct a review of this project to comply with Section 106 of the National Historic Preservation Act and its implementing regulations 36 CFR Part 800. We would like to invite you to be a consulting party in this review to help identify historic properties in the project area that may have religious and cultural significance to your tribe, and if such properties exist, to help assess how the project might affect them. If the project might have an adverse effect, we would like to discuss possible ways to avoid, minimize, or mitigate potential adverse effects. More information on the Section 106 review process is available at <http://www.onecpd.info/environmental-review/historic-preservation/>. HUD's process for tribal consultation under Section 106 is described in a Notice available at <https://www.onecpd.info/resource/2448/notice-cpd-12-006-tribal-consultation-under-24-cfr-part-58>.

Coordination with the Texas Department of Transportation (TxDOT) is required during the project development process as the project will occur within state ROW. As such, TxDOT's environmental



requirements involve its own tribal consultation process and may include a separate invitation of review for this project.

Enclosed are maps that show the project area and, if applicable, an additional area of potential indirect effects. The FM 971 Expansion Project will address increasing traffic volumes due to growth in the area. Proposed improvements will improve mobility, reduce congestion, and enhance safety and connectivity for various modes of transportation by upgrading FM 971 to current design and safety standards; improving intersections and access to San Gabriel Park; providing pedestrian/bicycle accommodations; and converting the open roadway drainage to a closed storm sewer system.

Located in the City of Georgetown in Williamson County, Texas, the proposed project will involve the reconstruction and widening of approximately 1.67 miles of FM 971 between Gann Street and SH 130 from a two-lane rural open ditch roadway to a four-lane divided urban roadway. The proposed project is currently anticipated to involve four 11-foot-wide travel lanes (two lanes in each direction), up to a 14-foot-wide raised median with some dedicated left-turning bays, and curb-and-gutter drainage with storm sewers and cross culverts. Around Guadalupe Cemetery, the proposed median will be reduced to a 6-foot width. The project will also have 10-foot-wide shared use paths along both sides of FM 971 with the exception at the west end of the project in which instead a 6-foot-wide sidewalk along the north side of FM 971 between Gann Street and Parque Vista Drive will be constructed. Additionally, right turn lanes will be installed at select locations throughout the project. Associated roadway drainage improvements will include converting the open roadside ditches to a curb-and-gutter storm drainage system and replacing two cross-culverts with properly sized box culverts. Installations of traffic signalization at the Parkview Drive, Katy Crossing, and NE Inner Loop intersections and illumination along the project corridor are also proposed.

No residential or commercial displacements are anticipated. The project area will be approximately 31.2 acres, including a total of approximately 4.1 acres of proposed right-of-way (ROW) from both sides of FM 971. The City of Georgetown shall acquire right-of-way and/or easements as needed to accommodate the proposed roadway improvements. The City of Georgetown shall carry out all acquisition of needed real property, easements, and/or rights-of-way in compliance with the Uniform Relocation Assistance and Real Property Acquisition Policies Act of 1970 (42 U.S.C. 4601 et seq.) and HUD implementing regulations (24 CFR Part 42).

Consultation with the Texas Historical Commission (THC) is being pursued. Through review of the THC Atlas and U.S. National Park Service's National Register of Historic Places (NRHP) online databases, the Guadalupe Cemetery (Cemetery ID Number WM-C028) is identified within the APE. Located on the west side of the project, the cemetery is adjacent to the south side of FM 971 and west of Morrow Street. No ROW taking is proposed for this property. Archeological studies were recently conducted due to the proximity of proposed project activities to Guadalupe Cemetery and other identified areas of interest along the project corridor:

- Intensive archeological survey activities for an approximately 0.5-mile-long by 30-foot-wide segment of proposed ROW generally located between Prairie Springs Lane and Stone Mountain Road
- Mechanical scraping and trenching along the northwestern and northeastern boundaries of the Guadalupe Cemetery (total length of approximately 160 feet) that abut the project ROW
- Reevaluation of two previously recorded prehistoric sites, 41WM991 and 41WM1015, within the existing ROW of FM 971

The archeological study report has been completed and submitted to TxDOT for review. Upon TxDOT approval, the City of Georgetown will assess report findings and determine impacts, if any, by this project.

If you would like to be a consulting party on this project, we respectfully request that you notify us of your interest within the next thirty (30) days and include in your reply the name and contact information for the tribe's principal representative in the consultation. Please reference the subject heading in your response. If you have any initial concerns with impacts of the project on religious or cultural properties, can you please note them in your response? Conversely, if you do not wish to consult on this project, please inform us.

We value your assistance and look forward to consulting further if there are historic properties of religious and cultural significance to your tribe that may be affected by this project.

If you have any questions or require more information involving this project, please contact me at (512) 930-7672.

Thank you for your attention to this matter.

Sincerely,



Wesley Wright  
Engineering Director

#### Attachments

Project location map  
Project proposed right-of-way  
THC Atlas Map  
National Register of Historic Places  
Photographs of project area  
Geometric schematic

# COMANCHE NATION



The City of Georgetown Texas  
Attn: Mr. Lua Saluone  
510W. 9<sup>th</sup> St.  
Texas 78628

June 10,2024

Re: FM 971 Expansion Project, Georgetown, Williamson County, Texas  
**Economic Development Initiative – Community Project Funding  
(EDI-CPF) Program (B-23-CP-TX-1389)**

Dear Mr. Saluone:

In response to your request, the above reference project has been reviewed by staff of this office to identify areas that may potentially contain prehistoric or historic archeological materials. The location of your project has been cross referenced with the Comanche Nation site files, where an indication of “*No Properties*” have been identified. (IAW 36 CFR 800.4(d)(1)).

Please contact this office at (580) 492-1153) if you require additional information on this project.

This review is performed in order to identify and preserve the Comanche Nation and State cultural heritage, in conjunction with the State Historic Preservation Office.

Regards

Comanche Nation Historic Preservation Office  
Theodore E. Villicana , Technician  
#6 SW “D” Avenue, Suite C  
Lawton, OK. 73502



May 6, 2024

Comanche Nation, Oklahoma  
ATTN: Mark Woommavovah, Chairman  
584 Nw Bingo Road  
Lawton, OK 73507

Email: [mark.woommavovah@comanchenation.com](mailto:mark.woommavovah@comanchenation.com); [martina.minthorn@comanchenation.com](mailto:martina.minthorn@comanchenation.com)

**Re: FM 971 Expansion Project, Georgetown, Williamson County, Texas  
Economic Development Initiative - Community Project Funding (EDI-CPF) Program  
(B-23-CP-TX-1389)**

Dear Chairman Woommavovah,

The City of Georgetown is considering funding the project listed above with federal funds from the U.S. Department of Housing and Urban Development (HUD). Under HUD regulation 24 CFR 58.4, the City of Georgetown has assumed HUD's environmental review responsibilities for the project, including tribal consultation related to historic properties. Historic properties include archeological sites, burial grounds, sacred landscapes or features, ceremonial areas, traditional cultural places and landscapes, plant and animal communities, and buildings and structures with significant tribal association.

The City of Georgetown will conduct a review of this project to comply with Section 106 of the National Historic Preservation Act and its implementing regulations 36 CFR Part 800. We would like to invite you to be a consulting party in this review to help identify historic properties in the project area that may have religious and cultural significance to your tribe, and if such properties exist, to help assess how the project might affect them. If the project might have an adverse effect, we would like to discuss possible ways to avoid, minimize, or mitigate potential adverse effects. More information on the Section 106 review process is available at <http://www.onecpd.info/environmental-review/historic-preservation/>. HUD's process for tribal consultation under Section 106 is described in a Notice available at <https://www.onecpd.info/resource/2448/notice-cpd-12-006-tribal-consultation-under-24-cfr-part-58>.

Coordination with the Texas Department of Transportation (TxDOT) is required during the project development process as the project will occur within state ROW. As such, TxDOT's environmental

requirements involve its own tribal consultation process and may include a separate invitation of review for this project.

Enclosed are maps that show the project area and, if applicable, an additional area of potential indirect effects. The FM 971 Expansion Project will address increasing traffic volumes due to growth in the area. Proposed improvements will improve mobility, reduce congestion, and enhance safety and connectivity for various modes of transportation by upgrading FM 971 to current design and safety standards; improving intersections and access to San Gabriel Park; providing pedestrian/bicycle accommodations; and converting the open roadway drainage to a closed storm sewer system.

Located in the City of Georgetown in Williamson County, Texas, the proposed project will involve the reconstruction and widening of approximately 1.67 miles of FM 971 between Gann Street and SH 130 from a two-lane rural open ditch roadway to a four-lane divided urban roadway. The proposed project is currently anticipated to involve four 11-foot-wide travel lanes (two lanes in each direction), up to a 14-foot-wide raised median with some dedicated left-turning bays, and curb-and-gutter drainage with storm sewers and cross culverts. Around Guadalupe Cemetery, the proposed median will be reduced to a 6-foot width. The project will also have 10-foot-wide shared use paths along both sides of FM 971 with the exception at the west end of the project in which instead a 6-foot-wide sidewalk along the north side of FM 971 between Gann Street and Parque Vista Drive will be constructed. Additionally, right turn lanes will be installed at select locations throughout the project. Associated roadway drainage improvements will include converting the open roadside ditches to a curb-and-gutter storm drainage system and replacing two cross-culverts with properly sized box culverts. Installations of traffic signalization at the Parkview Drive, Katy Crossing, and NE Inner Loop intersections and illumination along the project corridor are also proposed.

No residential or commercial displacements are anticipated. The project area will be approximately 31.2 acres, including a total of approximately 4.1 acres of proposed right-of-way (ROW) from both sides of FM 971. The City of Georgetown shall acquire right-of-way and/or easements as needed to accommodate the proposed roadway improvements. The City of Georgetown shall carry out all acquisition of needed real property, easements, and/or rights-of-way in compliance with the Uniform Relocation Assistance and Real Property Acquisition Policies Act of 1970 (42 U.S.C. 4601 et seq.) and HUD implementing regulations (24 CFR Part 42).

Consultation with the Texas Historical Commission (THC) is being pursued. Through review of the THC Atlas and U.S. National Park Service's National Register of Historic Places (NRHP) online databases, the Guadalupe Cemetery (Cemetery ID Number WM-C028) is identified within the APE. Located on the west side of the project, the cemetery is adjacent to the south side of FM 971 and west of Morrow Street. No ROW taking is proposed for this property. Archeological studies were recently conducted due to the proximity of proposed project activities to Guadalupe Cemetery and other identified areas of interest along the project corridor:

- Intensive archeological survey activities for an approximately 0.5-mile-long by 30-foot-wide segment of proposed ROW generally located between Prairie Springs Lane and Stone Mountain Road
- Mechanical scraping and trenching along the northwestern and northeastern boundaries of the Guadalupe Cemetery (total length of approximately 160 feet) that abut the project ROW
- Reevaluation of two previously recorded prehistoric sites, 41WM991 and 41WM1015, within the existing ROW of FM 971

The archeological study report has been completed and submitted to TxDOT for review. Upon TxDOT approval, the City of Georgetown will assess report findings and determine impacts, if any, by this project.

If you would like to be a consulting party on this project, we respectfully request that you notify us of your interest within the next thirty (30) days and include in your reply the name and contact information for the tribe's principal representative in the consultation. Please reference the subject heading in your response. If you have any initial concerns with impacts of the project on religious or cultural properties, can you please note them in your response? Conversely, if you do not wish to consult on this project, please inform us.

We value your assistance and look forward to consulting further if there are historic properties of religious and cultural significance to your tribe that may be affected by this project.

If you have any questions or require more information involving this project, please contact me at (512) 930-7672.

Thank you for your attention to this matter.

Sincerely,



Wesley Wright  
Engineering Director

#### Attachments

Project location map  
Project proposed right-of-way  
THC Atlas Map  
National Register of Historic Places  
Photographs of project area  
Geometric schematic

Esther Rodriguez

---

**From:** Jason Sellers  
**Sent:** Monday, June 17, 2024 9:45 AM  
**To:** Esther Rodriguez  
**Cc:** Amy M. Brook  
**Subject:** FW: FM 971 Expansion Project, Georgetown, Williamson County, Texas

**Follow Up Flag:** Follow up  
**Flag Status:** Flagged

Esther,

FYI

Jason Sellers, CWB, PWS  
Project Coordinator  
LJA Environmental Services  
C: 682.429.2937

---

**From:** Nathaniel Waggoner <Nathaniel.Waggoner@georgetown.org>  
**Sent:** Monday, June 17, 2024 9:43 AM  
**To:** Lua Saluone <Lua.Saluone@georgetown.org>; mbell@coushatta.org; kponcho@coushatta.org  
**Cc:** Wesley Wright <Wesley.Wright@georgetown.org>; Jason Sellers <jsellers@lja.com>; Amy M. Brook <abrook@bergoliver.com>  
**Subject:** RE: FM 971 Expansion Project, Georgetown, Williamson County, Texas

[EXTERNAL EMAIL]

Good morning Chairman Cernek and Ms. Poncho,

We hope this finds you well. Do you or your tribe have any initial concerns with impacts of the project on religious or cultural properties or wish to consult on this project?

If you do not have any concerns nor wish to consult, can you please let us know with a reply to this email?

Your time and response is greatly appreciated,

Respectfully,

Nat Waggoner, PMP®, AICP  
Transportation Coordinator  
295 SE Inner Loop  
Georgetown, TX 78627  
w. 512. 930.6597  
c. 512.779.3531  
Email: [nat.waggoner@georgetown.org](mailto:nat.waggoner@georgetown.org)



May 16, 2024

Coushatta Tribe of Louisiana  
ATTN: Jonathan Cernek, Chairman  
1940 C. C. Bel Road  
Elton, LA 70532  
Email: [mbell@coushatta.org](mailto:mbell@coushatta.org); [kponcho@coushatta.org](mailto:kponcho@coushatta.org)

**Re: FM 971 Expansion Project, Georgetown, Williamson County, Texas  
Economic Development Initiative - Community Project Funding (EDI-CPF) Program  
(B-23-CP-TX-1389)**

Dear Chairman Cerneck,

The City of Georgetown is considering funding the project listed above with federal funds from the U.S. Department of Housing and Urban Development (HUD). Under HUD regulation 24 CFR 58.4, the City of Georgetown has assumed HUD's environmental review responsibilities for the project, including tribal consultation related to historic properties. Historic properties include archeological sites, burial grounds, sacred landscapes or features, ceremonial areas, traditional cultural places and landscapes, plant and animal communities, and buildings and structures with significant tribal association.

The City of Georgetown will conduct a review of this project to comply with Section 106 of the National Historic Preservation Act and its implementing regulations 36 CFR Part 800. We would like to invite you to be a consulting party in this review to help identify historic properties in the project area that may have religious and cultural significance to your tribe, and if such properties exist, to help assess how the project might affect them. If the project might have an adverse effect, we would like to discuss possible ways to avoid, minimize, or mitigate potential adverse effects. More information on the Section 106 review process is available at <http://www.onecpd.info/environmental-review/historic-preservation/>. HUD's process for tribal consultation under Section 106 is described in a Notice available at <https://www.onecpd.info/resource/2448/notice-cpd-12-006-tribal-consultation-under-24-cfr-part-58>.

Coordination with the Texas Department of Transportation (TxDOT) is required during the project development process as the project will occur within state ROW. As such, TxDOT's environmental



requirements involve its own tribal consultation process and may include a separate invitation of review for this project.

Enclosed are maps that show the project area and, if applicable, an additional area of potential indirect effects. The FM 971 Expansion Project will address increasing traffic volumes due to growth in the area. Proposed improvements will improve mobility, reduce congestion, and enhance safety and connectivity for various modes of transportation by upgrading FM 971 to current design and safety standards; improving intersections and access to San Gabriel Park; providing pedestrian/bicycle accommodations; and converting the open roadway drainage to a closed storm sewer system.

Located in the City of Georgetown in Williamson County, Texas, the proposed project will involve the reconstruction and widening of approximately 1.67 miles of FM 971 between Gann Street and SH 130 from a two-lane rural open ditch roadway to a four-lane divided urban roadway. The proposed project is currently anticipated to involve four 11-foot-wide travel lanes (two lanes in each direction), up to a 14-foot-wide raised median with some dedicated left-turning bays, and curb-and-gutter drainage with storm sewers and cross culverts. Around Guadalupe Cemetery, the proposed median will be reduced to a 6-foot width. The project will also have 10-foot-wide shared use paths along both sides of FM 971 with the exception at the west end of the project in which instead a 6-foot-wide sidewalk along the north side of FM 971 between Gann Street and Parque Vista Drive will be constructed. Additionally, right turn lanes will be installed at select locations throughout the project. Associated roadway drainage improvements will include converting the open roadside ditches to a curb-and-gutter storm drainage system and replacing two cross-culverts with properly sized box culverts. Installations of traffic signalization at the Parkview Drive, Katy Crossing, and NE Inner Loop intersections and illumination along the project corridor are also proposed.

No residential or commercial displacements are anticipated. The project area will be approximately 31.2 acres, including a total of approximately 4.1 acres of proposed right-of-way (ROW) from both sides of FM 971. The City of Georgetown shall acquire right-of-way and/or easements as needed to accommodate the proposed roadway improvements. The City of Georgetown shall carry out all acquisition of needed real property, easements, and/or rights-of-way in compliance with the Uniform Relocation Assistance and Real Property Acquisition Policies Act of 1970 (42 U.S.C. 4601 et seq.) and HUD implementing regulations (24 CFR Part 42).

Consultation with the Texas Historical Commission (THC) is being pursued. Through review of the THC Atlas and U.S. National Park Service's National Register of Historic Places (NRHP) online databases, the Guadalupe Cemetery (Cemetery ID Number WM-C028) is identified within the APE. Located on the west side of the project, the cemetery is adjacent to the south side of FM 971 and west of Morrow Street. No ROW taking is proposed for this property. Archeological studies were recently conducted due to the proximity of proposed project activities to Guadalupe Cemetery and other identified areas of interest along the project corridor:

- Intensive archeological survey activities for an approximately 0.5-mile-long by 30-foot-wide segment of proposed ROW generally located between Prairie Springs Lane and Stone Mountain Road
- Mechanical scraping and trenching along the northwestern and northeastern boundaries of the Guadalupe Cemetery (total length of approximately 160 feet) that abut the project ROW
- Reevaluation of two previously recorded prehistoric sites, 41WM991 and 41WM1015, within the existing ROW of FM 971

The archeological study report has been completed and submitted to TxDOT for review. Upon TxDOT approval, the City of Georgetown will assess report findings and determine impacts, if any, by this project.

If you would like to be a consulting party on this project, we respectfully request that you notify us of your interest within the next thirty (30) days and include in your reply the name and contact information for the tribe's principal representative in the consultation. Please reference the subject heading in your response. If you have any initial concerns with impacts of the project on religious or cultural properties, can you please note them in your response? Conversely, if you do not wish to consult on this project, please inform us.

We value your assistance and look forward to consulting further if there are historic properties of religious and cultural significance to your tribe that may be affected by this project.

If you have any questions or require more information involving this project, please contact me at (512) 930-7672.

Thank you for your attention to this matter.

Sincerely,



Wesley Wright  
Engineering Director

#### Attachments

Project location map  
Project proposed right-of-way  
THC Atlas Map  
National Register of Historic Places  
Photographs of project area  
Geometric schematic

Esther Rodriguez

---

**From:** Jason Sellers  
**Sent:** Monday, June 17, 2024 9:44 AM  
**To:** Esther Rodriguez  
**Cc:** Amy M. Brook  
**Subject:** FW: FM 971 Expansion Project, Georgetown, Williamson County, Texas

**Follow Up Flag:** Follow up  
**Flag Status:** Flagged

Esther,

FYI

Jason Sellers, CWB, PWS  
Project Coordinator  
LJA Environmental Services  
C: 682.429.2937

---

**From:** Nathaniel Waggoner <Nathaniel.Waggoner@georgetown.org>  
**Sent:** Monday, June 17, 2024 9:43 AM  
**To:** Lua Saluone <Lua.Saluone@georgetown.org>; ddotson@delawarenation-nsn.gov; klucas@delawarenation-nsn.gov  
**Cc:** Wesley Wright <Wesley.Wright@georgetown.org>; Jason Sellers <jsellers@lja.com>; Amy M. Brook <abrook@bergoliver.com>  
**Subject:** RE: FM 971 Expansion Project, Georgetown, Williamson County, Texas

[EXTERNAL EMAIL]

Good morning President Dotson and Ms. Lucas,

We hope this finds you well. Do you or your tribe have any initial concerns with impacts of the project on religious or cultural properties or wish to consult on this project?

If you do not have any concerns nor wish to consult, can you please let us know with a reply to this email?

Your time and response is greatly appreciated,

Respectfully,

Nat Waggoner, PMP®, AICP  
Transportation Coordinator  
295 SE Inner Loop  
Georgetown, TX 78627  
w. 512. 930.6597  
c. 512.779.3531  
Email: [nat.waggoner@georgetown.org](mailto:nat.waggoner@georgetown.org)



May 16, 2024

Delaware Nation, Oklahoma  
ATTN: Deborah Dotson, President  
31064 State Highway 281, Building 100  
Anadarko, OK 73005  
Email: [ddotson@delawarenation-nsn.gov](mailto:ddotson@delawarenation-nsn.gov); [klucas@delawarenation-nsn.gov](mailto:klucas@delawarenation-nsn.gov)

**Re: FM 971 Expansion Project, Georgetown, Williamson County, Texas  
Economic Development Initiative - Community Project Funding (EDI-CPF) Program  
(B-23-CP-TX-1389)**

Dear Chairman Dotson,

The City of Georgetown is considering funding the project listed above with federal funds from the U.S. Department of Housing and Urban Development (HUD). Under HUD regulation 24 CFR 58.4, the City of Georgetown has assumed HUD's environmental review responsibilities for the project, including tribal consultation related to historic properties. Historic properties include archeological sites, burial grounds, sacred landscapes or features, ceremonial areas, traditional cultural places and landscapes, plant and animal communities, and buildings and structures with significant tribal association.

The City of Georgetown will conduct a review of this project to comply with Section 106 of the National Historic Preservation Act and its implementing regulations 36 CFR Part 800. We would like to invite you to be a consulting party in this review to help identify historic properties in the project area that may have religious and cultural significance to your tribe, and if such properties exist, to help assess how the project might affect them. If the project might have an adverse effect, we would like to discuss possible ways to avoid, minimize, or mitigate potential adverse effects. More information on the Section 106 review process is available at <http://www.onecpd.info/environmental-review/historic-preservation/>. HUD's process for tribal consultation under Section 106 is described in a Notice available at <https://www.onecpd.info/resource/2448/notice-cpd-12-006-tribal-consultation-under-24-cfr-part-58>.

Coordination with the Texas Department of Transportation (TxDOT) is required during the project development process as the project will occur within state ROW. As such, TxDOT's environmental

requirements involve its own tribal consultation process and may include a separate invitation of review for this project.

Enclosed are maps that show the project area and, if applicable, an additional area of potential indirect effects. The FM 971 Expansion Project will address increasing traffic volumes due to growth in the area. Proposed improvements will improve mobility, reduce congestion, and enhance safety and connectivity for various modes of transportation by upgrading FM 971 to current design and safety standards; improving intersections and access to San Gabriel Park; providing pedestrian/bicycle accommodations; and converting the open roadway drainage to a closed storm sewer system.

Located in the City of Georgetown in Williamson County, Texas, the proposed project will involve the reconstruction and widening of approximately 1.67 miles of FM 971 between Gann Street and SH 130 from a two-lane rural open ditch roadway to a four-lane divided urban roadway. The proposed project is currently anticipated to involve four 11-foot-wide travel lanes (two lanes in each direction), up to a 14-foot-wide raised median with some dedicated left-turning bays, and curb-and-gutter drainage with storm sewers and cross culverts. Around Guadalupe Cemetery, the proposed median will be reduced to a 6-foot width. The project will also have 10-foot-wide shared use paths along both sides of FM 971 with the exception at the west end of the project in which instead a 6-foot-wide sidewalk along the north side of FM 971 between Gann Street and Parque Vista Drive will be constructed. Additionally, right turn lanes will be installed at select locations throughout the project. Associated roadway drainage improvements will include converting the open roadside ditches to a curb-and-gutter storm drainage system and replacing two cross-culverts with properly sized box culverts. Installations of traffic signalization at the Parkview Drive, Katy Crossing, and NE Inner Loop intersections and illumination along the project corridor are also proposed.

No residential or commercial displacements are anticipated. The project area will be approximately 31.2 acres, including a total of approximately 4.1 acres of proposed right-of-way (ROW) from both sides of FM 971. The City of Georgetown shall acquire right-of-way and/or easements as needed to accommodate the proposed roadway improvements. The City of Georgetown shall carry out all acquisition of needed real property, easements, and/or rights-of-way in compliance with the Uniform Relocation Assistance and Real Property Acquisition Policies Act of 1970 (42 U.S.C. 4601 et seq.) and HUD implementing regulations (24 CFR Part 42).

Consultation with the Texas Historical Commission (THC) is being pursued. Through review of the THC Atlas and U.S. National Park Service's National Register of Historic Places (NRHP) online databases, the Guadalupe Cemetery (Cemetery ID Number WM-C028) is identified within the APE. Located on the west side of the project, the cemetery is adjacent to the south side of FM 971 and west of Morrow Street. No ROW taking is proposed for this property. Archeological studies were recently conducted due to the proximity of proposed project activities to Guadalupe Cemetery and other identified areas of interest along the project corridor:

- Intensive archeological survey activities for an approximately 0.5-mile-long by 30-foot-wide segment of proposed ROW generally located between Prairie Springs Lane and Stone Mountain Road
- Mechanical scraping and trenching along the northwestern and northeastern boundaries of the Guadalupe Cemetery (total length of approximately 160 feet) that abut the project ROW
- Reevaluation of two previously recorded prehistoric sites, 41WM991 and 41WM1015, within the existing ROW of FM 971

The archeological study report has been completed and submitted to TxDOT for review. Upon TxDOT approval, the City of Georgetown will assess report findings and determine impacts, if any, by this project.

If you would like to be a consulting party on this project, we respectfully request that you notify us of your interest within the next thirty (30) days and include in your reply the name and contact information for the tribe's principal representative in the consultation. Please reference the subject heading in your response. If you have any initial concerns with impacts of the project on religious or cultural properties, can you please note them in your response? Conversely, if you do not wish to consult on this project, please inform us.

We value your assistance and look forward to consulting further if there are historic properties of religious and cultural significance to your tribe that may be affected by this project.

If you have any questions or require more information involving this project, please contact me at (512) 930-7672.

Thank you for your attention to this matter.

Sincerely,

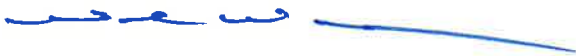

Wesley Wright  
Engineering Director

#### Attachments

Project location map  
Project proposed right-of-way  
THC Atlas Map  
National Register of Historic Places  
Photographs of project area  
Geometric schematic

Esther Rodriguez

---

**From:** Jason Sellers  
**Sent:** Monday, June 17, 2024 9:44 AM  
**To:** Esther Rodriguez  
**Cc:** Amy M. Brook  
**Subject:** FW: FM 971 Expansion Project, Georgetown, Williamson County, Texas

**Follow Up Flag:** Follow up  
**Flag Status:** Flagged

Esther,

FYI

Jason Sellers, CWB, PWS  
Project Coordinator  
LJA Environmental Services  
C: 682.429.2937

---

**From:** Nathaniel Waggoner <Nathaniel.Waggoner@georgetown.org>  
**Sent:** Monday, June 17, 2024 9:42 AM  
**To:** Lua Saluone <Lua.Saluone@georgetown.org>; rmartin@tonkawatribe.com; lbrown@tonkawatribe.com  
**Cc:** Wesley Wright <Wesley.Wright@georgetown.org>; Jason Sellers <jsellers@lja.com>; Amy M. Brook <abrook@bergoliver.com>  
**Subject:** RE: FM 971 Expansion Project, Georgetown, Williamson County, Texas

[EXTERNAL EMAIL]

Good morning Chairman Martin and Ms. Brown,

We hope this finds you well. Do you or your tribe have any initial concerns with impacts of the project on religious or cultural properties or wish to consult on this project?

If you do not have any concerns nor wish to consult, can you please let us know with a reply to this email?

Your time and response is greatly appreciated,

Respectfully,

Nat Waggoner, PMP®, AICP  
Transportation Coordinator  
295 SE Inner Loop  
Georgetown, TX 78627  
w. 512. 930.6597  
c. 512.779.3531  
Email: [nat.waggoner@georgetown.org](mailto:nat.waggoner@georgetown.org)



May 16, 2024

Tonkawa Tribe of Indians of Oklahoma  
ATTN: Russell Martin, President  
1 Rush Buffalo Road  
Tonkawa, OK 74653-4449  
Email: [rmartin@tonkawatribe.com](mailto:rmartin@tonkawatribe.com); [lbrown@tonkawatribe.com](mailto:lbrown@tonkawatribe.com)

**Re: FM 971 Expansion Project, Georgetown, Williamson County, Texas  
Economic Development Initiative - Community Project Funding (EDI-CPF) Program  
(B-23-CP-TX-1389)**

Dear Chairman Martin,

The City of Georgetown is considering funding the project listed above with federal funds from the U.S. Department of Housing and Urban Development (HUD). Under HUD regulation 24 CFR 58.4, the City of Georgetown has assumed HUD's environmental review responsibilities for the project, including tribal consultation related to historic properties. Historic properties include archeological sites, burial grounds, sacred landscapes or features, ceremonial areas, traditional cultural places and landscapes, plant and animal communities, and buildings and structures with significant tribal association.

The City of Georgetown will conduct a review of this project to comply with Section 106 of the National Historic Preservation Act and its implementing regulations 36 CFR Part 800. We would like to invite you to be a consulting party in this review to help identify historic properties in the project area that may have religious and cultural significance to your tribe, and if such properties exist, to help assess how the project might affect them. If the project might have an adverse effect, we would like to discuss possible ways to avoid, minimize, or mitigate potential adverse effects. More information on the Section 106 review process is available at <http://www.onecpd.info/environmental-review/historic-preservation/>. HUD's process for tribal consultation under Section 106 is described in a Notice available at <https://www.onecpd.info/resource/2448/notice-cpd-12-006-tribal-consultation-under-24-cfr-part-58>.

Coordination with the Texas Department of Transportation (TxDOT) is required during the project development process as the project will occur within state ROW. As such, TxDOT's environmental



requirements involve its own tribal consultation process and may include a separate invitation of review for this project.

Enclosed are maps that show the project area and, if applicable, an additional area of potential indirect effects. The FM 971 Expansion Project will address increasing traffic volumes due to growth in the area. Proposed improvements will improve mobility, reduce congestion, and enhance safety and connectivity for various modes of transportation by upgrading FM 971 to current design and safety standards; improving intersections and access to San Gabriel Park; providing pedestrian/bicycle accommodations; and converting the open roadway drainage to a closed storm sewer system.

Located in the City of Georgetown in Williamson County, Texas, the proposed project will involve the reconstruction and widening of approximately 1.67 miles of FM 971 between Gann Street and SH 130 from a two-lane rural open ditch roadway to a four-lane divided urban roadway. The proposed project is currently anticipated to involve four 11-foot-wide travel lanes (two lanes in each direction), up to a 14-foot-wide raised median with some dedicated left-turning bays, and curb-and-gutter drainage with storm sewers and cross culverts. Around Guadalupe Cemetery, the proposed median will be reduced to a 6-foot width. The project will also have 10-foot-wide shared use paths along both sides of FM 971 with the exception at the west end of the project in which instead a 6-foot-wide sidewalk along the north side of FM 971 between Gann Street and Parque Vista Drive will be constructed. Additionally, right turn lanes will be installed at select locations throughout the project. Associated roadway drainage improvements will include converting the open roadside ditches to a curb-and-gutter storm drainage system and replacing two cross-culverts with properly sized box culverts. Installations of traffic signalization at the Parkview Drive, Katy Crossing, and NE Inner Loop intersections and illumination along the project corridor are also proposed.

No residential or commercial displacements are anticipated. The project area will be approximately 31.2 acres, including a total of approximately 4.1 acres of proposed right-of-way (ROW) from both sides of FM 971. The City of Georgetown shall acquire right-of-way and/or easements as needed to accommodate the proposed roadway improvements. The City of Georgetown shall carry out all acquisition of needed real property, easements, and/or rights-of-way in compliance with the Uniform Relocation Assistance and Real Property Acquisition Policies Act of 1970 (42 U.S.C. 4601 et seq.) and HUD implementing regulations (24 CFR Part 42).

Consultation with the Texas Historical Commission (THC) is being pursued. Through review of the THC Atlas and U.S. National Park Service's National Register of Historic Places (NRHP) online databases, the Guadalupe Cemetery (Cemetery ID Number WM-C028) is identified within the APE. Located on the west side of the project, the cemetery is adjacent to the south side of FM 971 and west of Morrow Street. No ROW taking is proposed for this property. Archeological studies were recently conducted due to the proximity of proposed project activities to Guadalupe Cemetery and other identified areas of interest along the project corridor:

- Intensive archeological survey activities for an approximately 0.5-mile-long by 30-foot-wide segment of proposed ROW generally located between Prairie Springs Lane and Stone Mountain Road
- Mechanical scraping and trenching along the northwestern and northeastern boundaries of the Guadalupe Cemetery (total length of approximately 160 feet) that abut the project ROW
- Reevaluation of two previously recorded prehistoric sites, 41WM991 and 41WM1015, within the existing ROW of FM 971

The archeological study report has been completed and submitted to TxDOT for review. Upon TxDOT approval, the City of Georgetown will assess report findings and determine impacts, if any, by this project.

If you would like to be a consulting party on this project, we respectfully request that you notify us of your interest within the next thirty (30) days and include in your reply the name and contact information for the tribe's principal representative in the consultation. Please reference the subject heading in your response. If you have any initial concerns with impacts of the project on religious or cultural properties, can you please note them in your response? Conversely, if you do not wish to consult on this project, please inform us.

We value your assistance and look forward to consulting further if there are historic properties of religious and cultural significance to your tribe that may be affected by this project.

If you have any questions or require more information involving this project, please contact me at (512) 930-7672.

Thank you for your attention to this matter.

Sincerely,



Wesley Wright  
Engineering Director

#### Attachments

Project location map

Project proposed right-of-way

THC Atlas Map

National Register of Historic Places

Photographs of project area

Geometric schematic

Esther Rodriguez

---

**From:** Jason Sellers  
**Sent:** Monday, June 17, 2024 9:44 AM  
**To:** Esther Rodriguez  
**Cc:** Amy M. Brook  
**Subject:** FW: FM 971 Expansion Project, Georgetown, Williamson County, Texas

**Follow Up Flag:** Follow up  
**Flag Status:** Flagged

Esther,

FYI

Jason Sellers, CWB, PWS  
Project Coordinator  
LJA Environmental Services  
C: 682.429.2937

---

**From:** Nathaniel Waggoner <Nathaniel.Waggoner@georgetown.org>  
**Sent:** Monday, June 17, 2024 9:41 AM  
**To:** Lua Saluone <Lua.Saluone@georgetown.org>; terri.parton@wichitatribe.com; gary.mcadams@wichitatribe.com  
**Cc:** Wesley Wright <Wesley.Wright@georgetown.org>; Jason Sellers <jsellers@lja.com>; Amy M. Brook <abrook@bergoliver.com>  
**Subject:** RE: FM 971 Expansion Project, Georgetown, Williamson County, Texas

[EXTERNAL EMAIL]

Good morning President Partin and Mr. McAdams,

We hope this finds you well. Do you or your tribe have any initial concerns with impacts of the project on religious or cultural properties or wish to consult on this project?

If you do not have any concerns nor wish to consult, can you please let us know with a reply to this email?

Your time and response is greatly appreciated,

Respectfully,

Nat Waggoner, PMP®, AICP  
Transportation Coordinator  
295 SE Inner Loop  
Georgetown, TX 78627  
w. 512. 930.6597  
c. 512.779.3531  
Email: [nat.waggoner@georgetown.org](mailto:nat.waggoner@georgetown.org)



May 6, 2024

Wichita and Affiliated Tribes (Wichita, Keechi, Waco & Tawakonie), Oklahoma  
ATTN: Terri Parton, President  
1 1/4 Mile North Of Anadarko On Highway 281 Anadarko, OK 73005  
Email: [terri.parton@wichitatribe.com](mailto:terri.parton@wichitatribe.com); [gary.mcadams@wichitatribe.com](mailto:gary.mcadams@wichitatribe.com)

**Re: FM 971 Expansion Project, Georgetown, Williamson County, Texas  
Economic Development Initiative - Community Project Funding (EDI-CPF) Program  
(B-23-CP-TX-1389)**

Dear Chairman Parton,

The City of Georgetown is considering funding the project listed above with federal funds from the U.S. Department of Housing and Urban Development (HUD). Under HUD regulation 24 CFR 58.4, the City of Georgetown has assumed HUD's environmental review responsibilities for the project, including tribal consultation related to historic properties. Historic properties include archeological sites, burial grounds, sacred landscapes or features, ceremonial areas, traditional cultural places and landscapes, plant and animal communities, and buildings and structures with significant tribal association.

The City of Georgetown will conduct a review of this project to comply with Section 106 of the National Historic Preservation Act and its implementing regulations 36 CFR Part 800. We would like to invite you to be a consulting party in this review to help identify historic properties in the project area that may have religious and cultural significance to your tribe, and if such properties exist, to help assess how the project might affect them. If the project might have an adverse effect, we would like to discuss possible ways to avoid, minimize, or mitigate potential adverse effects. More information on the Section 106 review process is available at <http://www.onecpd.info/environmental-review/historic-preservation/>. HUD's process for tribal consultation under Section 106 is described in a Notice available at <https://www.onecpd.info/resource/2448/notice-cpd-12-006-tribal-consultation-under-24-cfr-part-58>.

Coordination with the Texas Department of Transportation (TxDOT) is required during the project development process as the project will occur within state ROW. As such, TxDOT's environmental requirements involve its own tribal consultation process and may include a separate invitation of review for this project.

Enclosed are maps that show the project area and, if applicable, an additional area of potential indirect effects. The FM 971 Expansion Project will address increasing traffic volumes due to

growth in the area. Proposed improvements will improve mobility, reduce congestion, and enhance safety and connectivity for various modes of transportation by upgrading FM 971 to current design and safety standards; improving intersections and access to San Gabriel Park; providing pedestrian/bicycle accommodations; and converting the open roadway drainage to a closed storm sewer system.

Located in the City of Georgetown in Williamson County, Texas, the proposed project will involve the reconstruction and widening of approximately 1.67 miles of FM 971 between Gann Street and SH 130 from a two-lane rural open ditch roadway to a four-lane divided urban roadway. The proposed project is currently anticipated to involve four 11-foot-wide travel lanes (two lanes in each direction), up to a 14-foot-wide raised median with some dedicated left-turning bays, and curb-and-gutter drainage with storm sewers and cross culverts. Around Guadalupe Cemetery, the proposed median will be reduced to a 6-foot width. The project will also have 10-foot-wide shared use paths along both sides of FM 971 with the exception at the west end of the project in which instead a 6-foot-wide sidewalk along the north side of FM 971 between Gann Street and Parque Vista Drive will be constructed. Additionally, right turn lanes will be installed at select locations throughout the project. Associated roadway drainage improvements will include converting the open roadside ditches to a curb-and-gutter storm drainage system and replacing two cross-culverts with properly sized box culverts. Installations of traffic signalization at the Parkview Drive, Katy Crossing, and NE Inner Loop intersections and illumination along the project corridor are also proposed.

No residential or commercial displacements are anticipated. The project area will be approximately 31.2 acres, including a total of approximately 4.1 acres of proposed right-of-way (ROW) from both sides of FM 971. The City of Georgetown shall acquire right-of-way and/or easements as needed to accommodate the proposed roadway improvements. The City of Georgetown shall carry out all acquisition of needed real property, easements, and/or rights-of-way in compliance with the Uniform Relocation Assistance and Real Property Acquisition Policies Act of 1970 (42 U.S.C. 4601 et seq.) and HUD implementing regulations (24 CFR Part 42).

Consultation with the Texas Historical Commission (THC) is being pursued. Through review of the THC Atlas and U.S. National Park Service's National Register of Historic Places (NRHP) online databases, the Guadalupe Cemetery (Cemetery ID Number WM-C028) is identified within the APE. Located on the west side of the project, the cemetery is adjacent to the south side of FM 971 and west of Morrow Street. No ROW taking is proposed for this property. Archeological studies were recently conducted due to the proximity of proposed project activities to Guadalupe Cemetery and other identified areas of interest along the project corridor:

- Intensive archeological survey activities for an approximately 0.5-mile-long by 30-foot-wide segment of proposed ROW generally located between Prairie Springs Lane and Stone Mountain Road

- Mechanical scraping and trenching along the northwestern and northeastern boundaries of the Guadalupe Cemetery (total length of approximately 160 feet) that abut the project ROW
- Reevaluation of two previously recorded prehistoric sites, 41WM991 and 41WM1015, within the existing ROW of FM 971

The archeological study report has been completed and submitted to TxDOT for review. Upon TxDOT approval, the City of Georgetown will assess report findings and determine impacts, if any, by this project.

If you would like to be a consulting party on this project, we respectfully request that you notify us of your interest within the next thirty (30) days and include in your reply the name and contact information for the tribe's principal representative in the consultation. Please reference the subject heading in your response. If you have any initial concerns with impacts of the project on religious or cultural properties, can you please note them in your response? Conversely, if you do not wish to consult on this project, please inform us.

We value your assistance and look forward to consulting further if there are historic properties of religious and cultural significance to your tribe that may be affected by this project.

If you have any questions or require more information involving this project, please contact me at (512) 930-7672.

Thank you for your attention to this matter.

Sincerely,



Wesley Wright  
Engineering Director

**Attachments**

Project location map

Project proposed right-of-way

THC Atlas Map

National Register of Historic Places

Photographs of project area

Geometric schematic



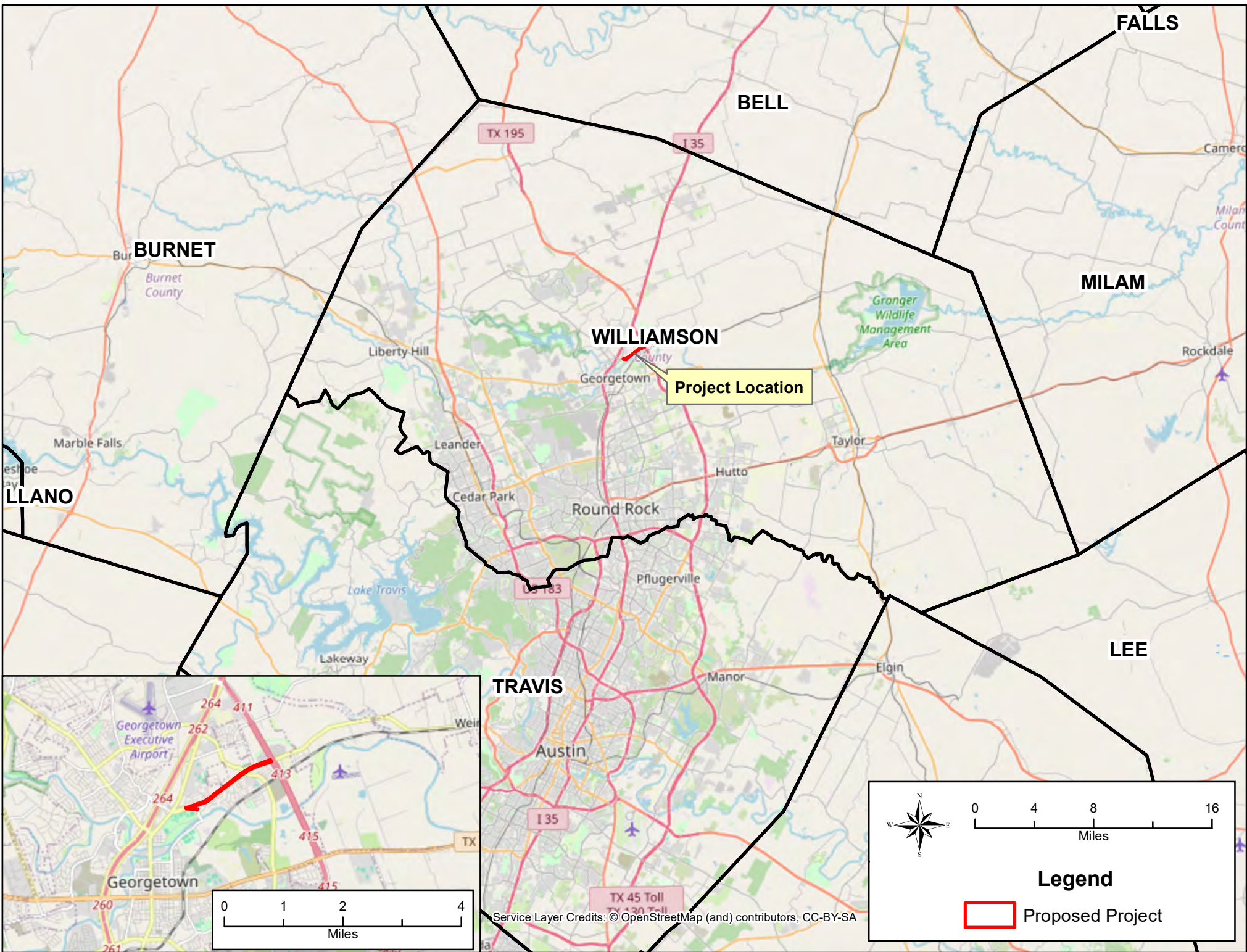



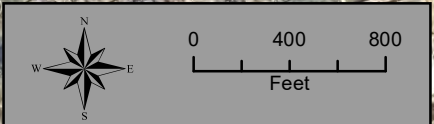
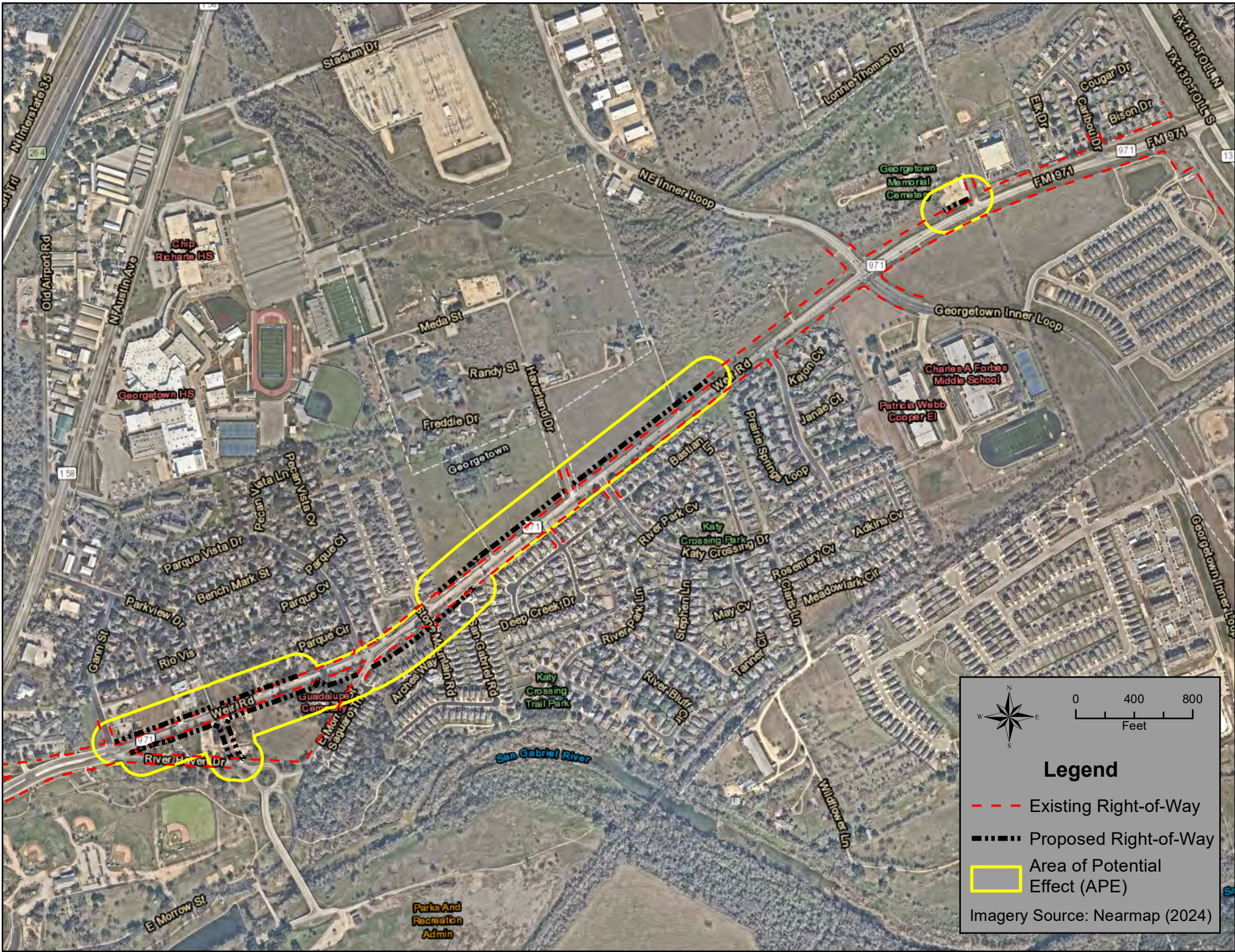

**Legend**

- - - Existing Right-of-Way
- - - Proposed Right-of-Way
- Area of Potential Effect (APE)

Imagery Source: Nearmap (2024)

Parks And Recreation Admin



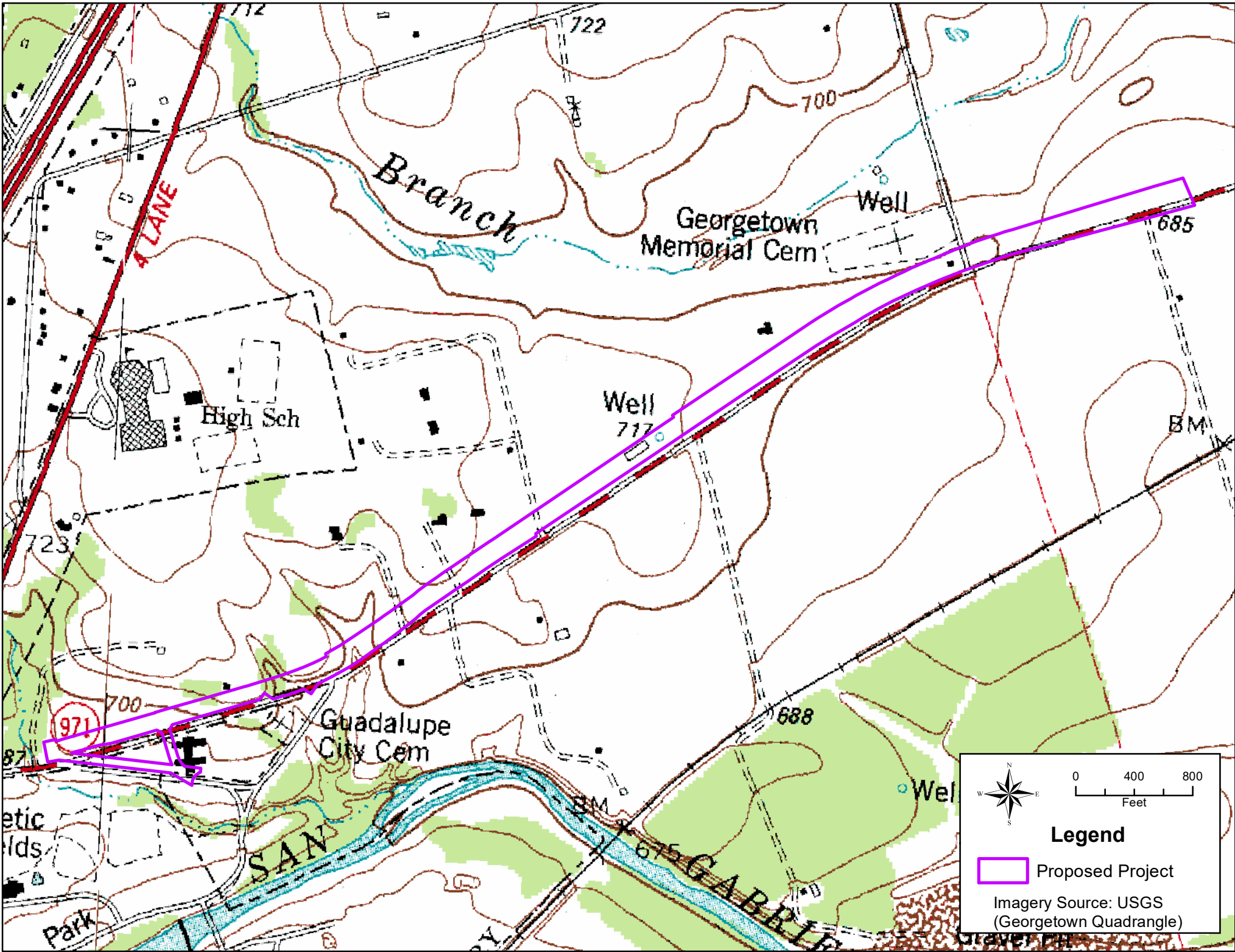

4 LANE

Branch

Georgetown Memorial Cem

High Sch

Guadalupe City Cem

SAN

GABRIEL

0 400 800  
Feet

**Legend**

- Proposed Project

Imagery Source: USGS  
(Georgetown Quadrangle)

# FM 971 Expansion Project - THC Atlas Map

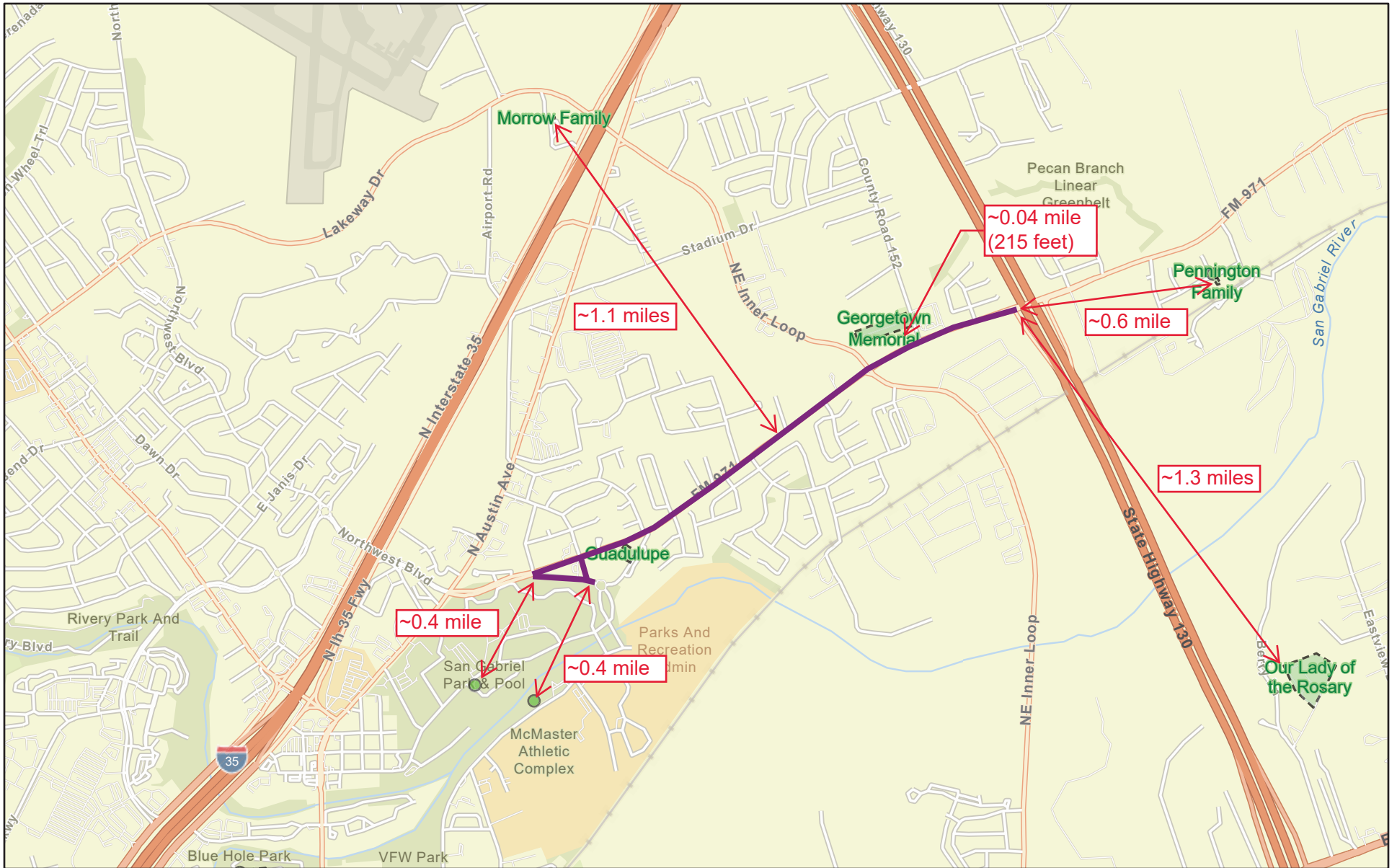

2/3/2024

 Cemeteries

 Historical Marker

 National Register Properties

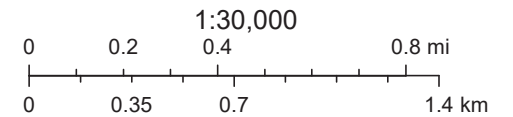

Baylor University, County of Williamson, Texas Parks & Wildlife, CONANP, Esri, TomTom, Garmin, SafeGraph, GeoTechnologies, Inc, METI/NASA,

# FM 971 Expansion Project - NRHP Map

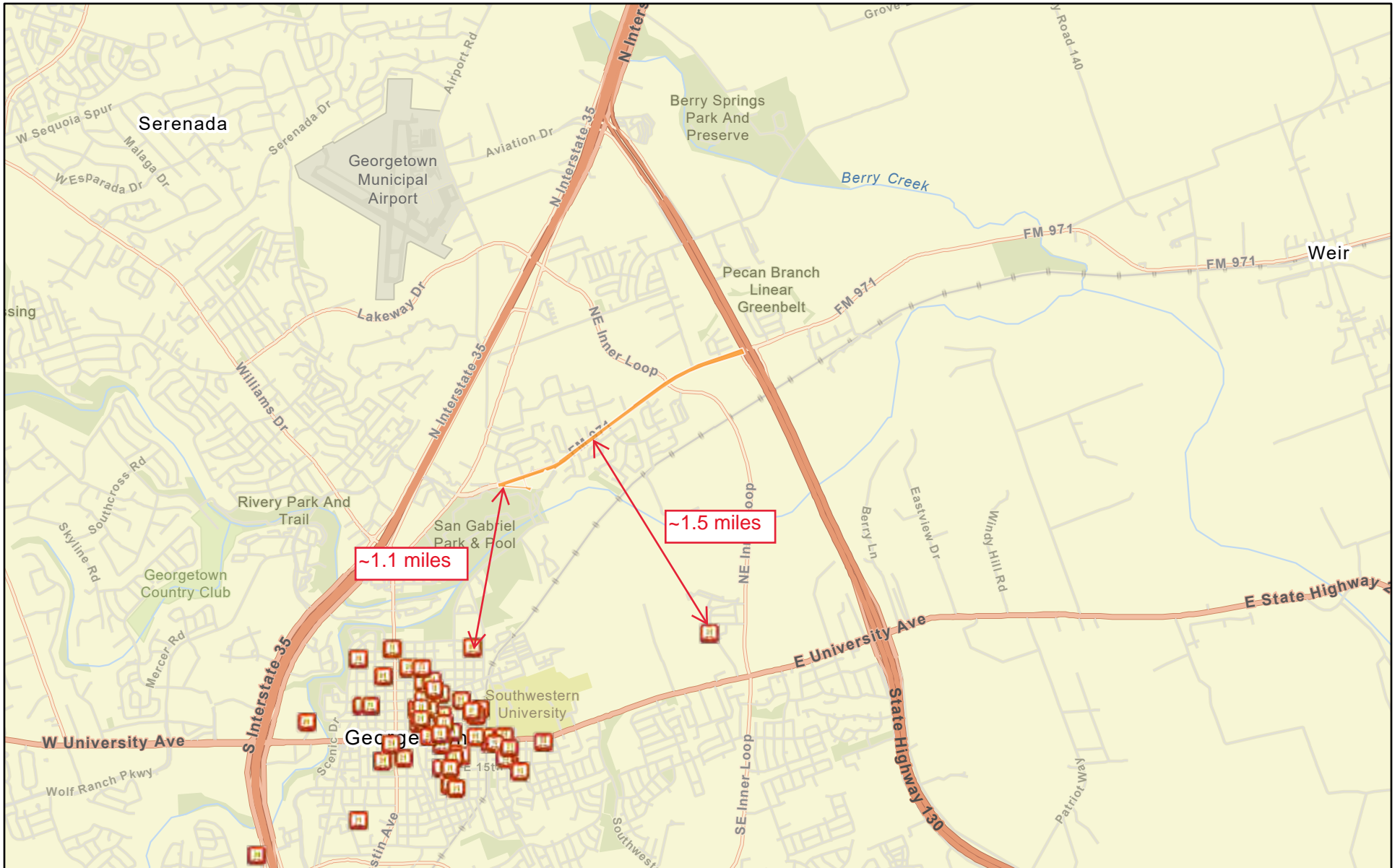

February 3, 2024

 fm971\_project\_area

 National Register of Historic Places

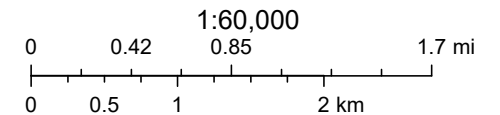

Baylor University, County of Williamson, Texas Parks & Wildlife, CONANP, Esri, TomTom, Garmin, SafeGraph, GeoTechnologies, Inc, METI/NASA,